THE LION

1958

of Nineteen Hundred Fifty Eight

Canzata Boone

Digitized by the Internet Archive
in 2017 with funding from
LYRASIS and LYRASIS Members

https://archive.org/details/lionthe1958peab

The Lion

Eighth Edition

Senior Class of 1958

Peabody High School

Petersburg, Virginia

We, the Members of the Senior

Contents

DEDICATION

ADMINISTRATION

FACULTY

SENIORS

ACTIVITIES

PATRONS

ADS

Class, Proudly Present
The Lion of 1958

CLASS OF 1958

Dedication . . . .
To the Memory

For her many years

For her many

For her

We dedicate

Peabody
High
School

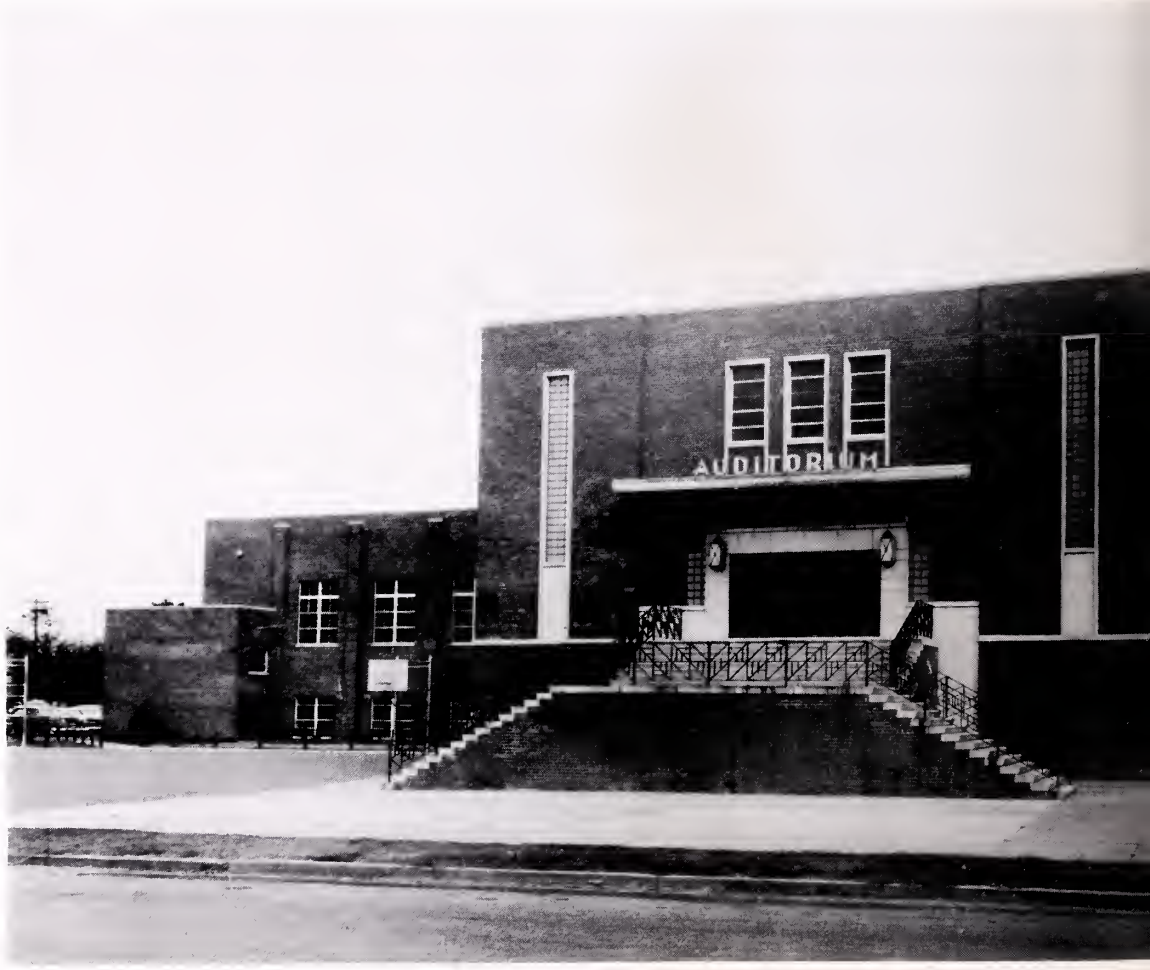

# of our Beloved School, Peabody High

of service

successful alumnae and alumni

continued growth

this book, The Lion

The Class of 1958

Alma Mater

Peabody, we hail thee, our dear Alma Mater,
Our love for thee is the song that we sing;
Though far away from thy walls we shall
wander
Ever to thee will our fond memory cling,
Ever thy children thy mem'ry will cherish,
Faithful to thee we shall all ever be,
Ne'er from our hearts will our love for thee
perish
All of thy children are loyal to thee.
Peabody, we hail thee, our dear Alma
Mater
Our love for thee is the song that we sing;
Though far away from thy walls we shall
wander
Ever to thee will our fond memory cling.

II

Deep in our hearts will thy precepts dwell
ever,
Guiding us on in the pathway of life,
Naught from our lives shall the influence
sever
Though there be others around us so rife
When e'er our hopes seem to flag on our
journey,
And no success shall our efforts adorn,
Then shall we find thee, a beacon so sturdy,
Pointing the way ever upward and on,
Deep in our hearts will thy precepts dwell
ever,
Guiding us on in the pathway of life.
Naught from our lives shall thy influence
sever
Though there be others around us so rife.

Mrs. Julia Harris

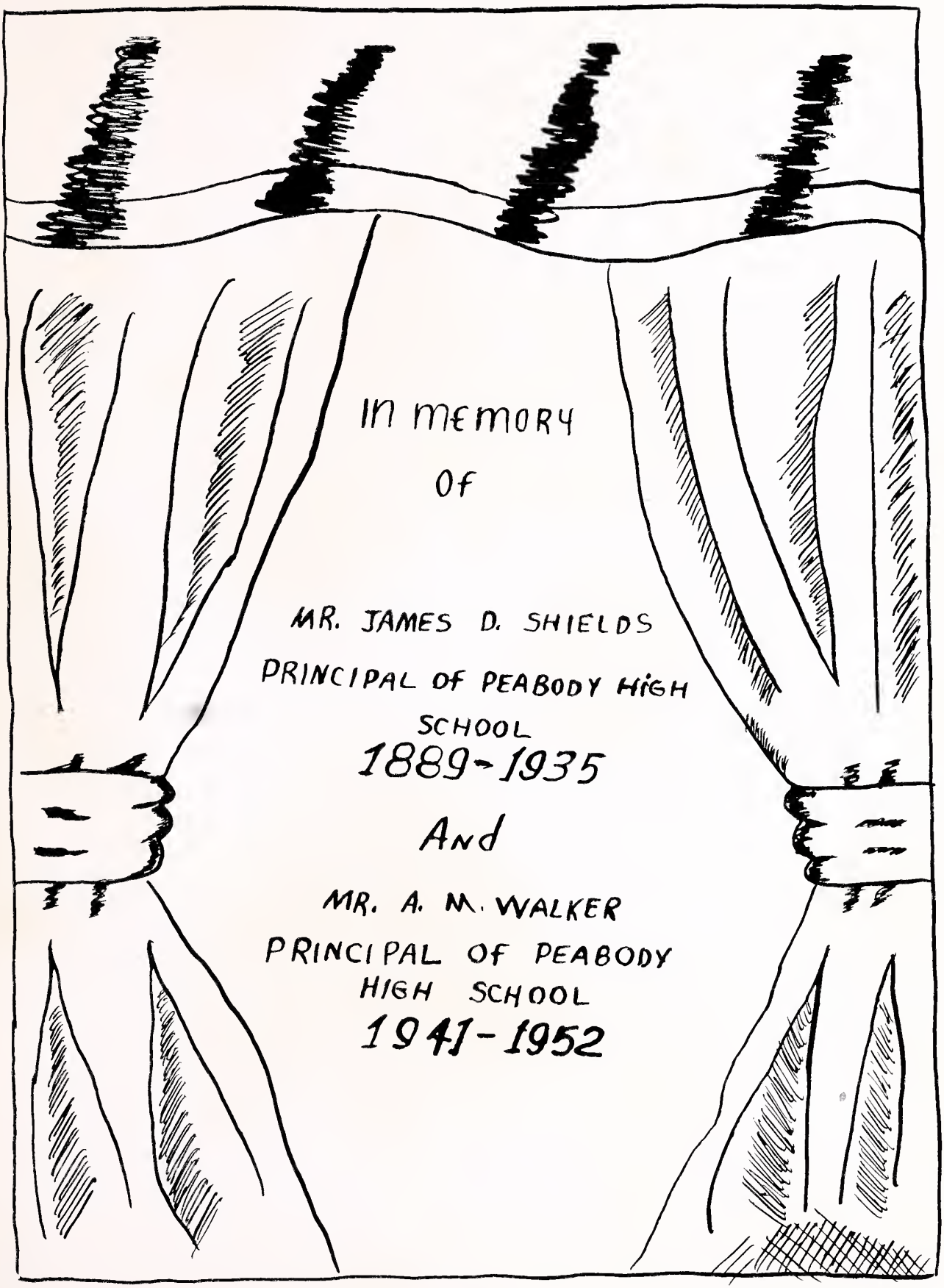
In memory
Of
MR. JAMES D. SHIELDS
PRINCIPAL OF PEABODY HIGH
SCHOOL
1889-1935
And
MR. A. M. WALKER
PRINCIPAL OF PEABODY
HIGH SCHOOL
1941-1952

We Salute a Loyal Alumnus

Fred Boddie

With Diploma in hand and a strong determination to achieve his goal, Fred Boddie, Class of 1953, joined the ranks of the loyal Peabody Alumni. He is a student at Shaw University and Assistant Pastor of Tabernacle Baptist Church, Petersburg Virginia.

We Followed Their Lead

Class Officers

PRESIDENT	Julia Peterson
VICE-PRESIDENT	George Barnes
SECRETARY	Rose Jackson
ASSISTANT SECRETARY	Helen Thweatt
TREASURER	Osborne Harris
CHAPLAIN	Paige Jones
REPORTER	Barbara Thomas

It Happened on Senior Day

The eighth annual Senior Day observance began with an assembly program during the activities period at which time the class was formally presented by a senior sponsor, Mr. C. W. Galloway.

Visitors At the Senior Assembly

Another activity of the day had as its setting the library where the librarian had arranged a display of materials dealing with careers and college. Examining this material are, FROM LEFT TO RIGHT: Hazel Lundy, Helen Thweatt, Ella Dickens and Orlando Heath.

Headlines

Two Seniors Attend Science - Mathematics Conference at Howard, University Washington, D.C.

PAIGE JONES

HELEN THWEATT

Julia Peterson and Helen Thweatt
Take Howard University Scholarship Examination

JULIA PETERSON

HELEN THWEATT

Senior Superlatives

BOY	CHARACTERISTIC	GIRL
GEORGE BARNES	Most Likely to succeed	HAZEL LUNDY
HENRY WILLIAMS	Most versatile	PAIGE JONES
GEORGE BARNES	Best actor	ROSE JACKSON
JOHNNY SMITH	Most energetic	SHIRLEY TUCKER
ALTON JENNINGS	Most popular	ANN FITZGERALD
ROBERT MABRY	Most likeable	JULIA PETERSON
CLYDE ROBERTSON	Best dressed	GENESE MORGAN
THEOPHILUS STEWART	Most musical	HAZEL LUNDY
ORLANDO HEATH	Most ambitious	JULIA PETERSON
HENRY WILLIAMS	Most athletic	ROSE JACKSON
CARL BAKER	Best posture	HELEN THWEATT
EDDIE HARVELL	Class clown	EVA SMITH
NATHANIEL BOONE	Shyest	DIANE MACKLIN
OSBORNE HARRIS	Most studious	CECIL SAUNDERS
STERLING BOONE	Loudest	ROSE JACKSON
CARL BAKER	Class socialite	GENESE MORGAN
AUBREY BULLOCK	Class filibuster	BARBARA THOMAS
EDDIE BARBER	Class flirt	
RUDOLPH MADISON	Quietest	MARY WIGGINS
GEORGE BARNES	Most talented	ROSE JACKSON
CARL BAKER	Biggest jiver	ROSE JACKSON
ALTON JENNINGS	Best singer	BESSIE HOLLIS
HORACE FITZGERALD	Best student	HELEN THWEATT
OSBORNE HARRIS	Biggest eater	BARBARA THOMAS
ORLANDO HEATH	Shortest	SHIRLEY TUCKER
HENRY WILLIAMS	Most attractive	HELEN THWEATT
CLYDE ROBERTSON	Tallest	FRANCES MAXFIELD
PAIGE JONES	Most dependable	JULIA PETERSON
OSBORNE HARRIS	Largest	JUANITA PARHAM
CHARLES WESSON	Busiest	PAIGE JONES
ROBERT MABRY	Smallest	PAIGE JONES
EDDIE HARVELL	Most mischievous	MARIE HARPER
CLYDE ROBERTSON	Most conceited	EVELYN RAIGNS
CHARLES JOHNSON	Class cry baby	GENESE MORGAN
JEROME SCOTT	Laziest	

Class Song

Goodbye Peabody High

The time has come
For all of us to say goodbye.
We've tried to do our very best
at dear old Peabody High.

We'll always cherish dear
our days we spent at Peabody High.
We'll sing her praises far and wide
as the years roll by.

We've had our trials,
our sorrows too.
They're brought us where we are,
but now at last the time has come
for us to say goodbye.

Class Poem

Through the years we'll never forget you,
dear Peabody High.
We'll always remember the moments
of cheer
Spent with you, our Alma Mater,
so dear.
All hail, Peabody High!

Although we must leave to
travel afar,
Our love for you shall always
be true.
And our thoughts shall ever
be with you.
All hail, Peabody High!

CLASS COLORS

Blue and White

CLASS FLOWER

Red Carnation

CLASS MOTTO

"We strive to Conquer, and Conquer We Must"

Through the Years

Introduction

Four years ago, we entered Peabody High School filled with excitement and anxiety about the new life of which we had become a part. Never did it occur to us that there was anything unusual about our class of fifty-five girls and seventy-six boys. However, it was not long before we became aware of our position--we would be the last class to graduate from Peabody High School under the four-year plan; all classes thereafter were to attend high school for five years. Whether we were fortunate or not mattered little to us at that time. We were to finish in four years; that was all that mattered. So here we are, after four years of study, with only forty-eight of a class of 131 left to carry the Peabody banner far and wide and join the many alumni who have made outstanding contributions to humanity.

When We Were Freshmen

Under the guidance of Miss Lundy, Mrs. McKenzie, and Mr. Powell, we began a completely new life in an entirely new environment. Enjoying new and modern facilities, going to a different teacher for each subject, and participating in many and varied activities were all so exciting and different to us.

Nothing really outstanding was accomplished by any of us during our first year. We were proud, however, when several of us became members of organizations and participated in major activities. Rose Jackson and Eddie Harvell joined the Band; Hazel Lundy and Marie Harper joined the Choir; and Willie Wiggins became a member of the Varsity Football Squad.

Our Sophomore Year

Our sophomore year brought greater participation in out-of-class activities. We were indeed proud when it was announced that Genese Morgan had been named "Miss Homecoming." All eyes eyes turned to the Sophomores who had worked hard to win this title for Genese. This honor encouraged us to try for others; and in fact, helped us to feel more a part of Peabody High.

During this year, Ann Fitzgerald, Rose Jackson, and Barbara Thomas joined the Pep Club; Paige Jones, Helen Thweatt, and Julia Peterson, the Science Club; Cecil Saunders, the Choir; Alton Jennings, the Baseball Team; George Barnes, the Band; and Johnnie Smith, the Football Team.

Soon We Were Juniors

The time was passing so swiftly, we could hardly imagine that we had come so far. Willie Wiggins became Vice-President of the Student Council and Paige Jones represented the Junior Red Cross at a conference in Fredrick, Maryland. Julia Peterson and Shirley Tucker were faithful members of the Junior Red Cross and Hazel Lundy, Paige Jones, and Charles Johnson were Student Council representatives. Many others joined the Art Club, Choir, Band, and the Modern Dance Group.

The Junior-Senior Prom and Commencement are two activities to which all high school students look forward. At last it was prom time, and as all who had gone before us, we were thrilled at the thought of sponsoring this affair. In spite of all the difficulties we encountered, we shall always remember the beauty, music, and delicious food which all helped to make the prom an unforgettable one. Our first organized social activity was a great success.

At Last! We Are Seniors!

With our junior year behind us, we entered school in September with seriousness and anxiety. We were seniors! The important event that we were working toward, graduation, was now in sight. It wasn't long before the feeling of anxiety became the actual preparation for the great event. Class rings, caps and gowns, announcements, and yearbooks all became a part of our active vocabularies.

Here the recording of our activities must end. It is time to go to press. Maybe some day you will be able to read a post script to this history and learn about our graduation activities. Until that time we can only say Good-bye to you, our school, and our schoolmates for whom we shall ever carry the warmest memories.

Administration

C. S. SCOTT, Principal

R. W. PEGRAM, Assistant Principal

MR. ADKINS

MRS. ALLEN

MRS. BARNES

MRS. BENNETT

MR. BLUE

MISS BOONE

MRS. BROWN

MR. CARTER, JR.

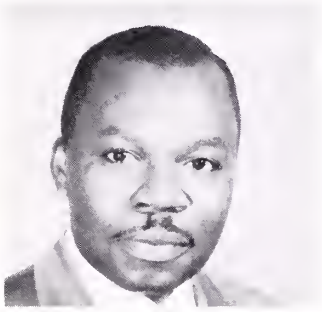
MR. CHAMBLISS

Faculty

MR. FAUNTLEROY

MRS. FISHER

MR. GALLOWAY

MISS GARNETT

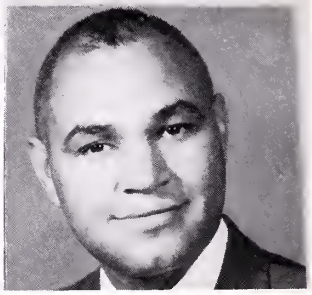
MR. GILLIAM

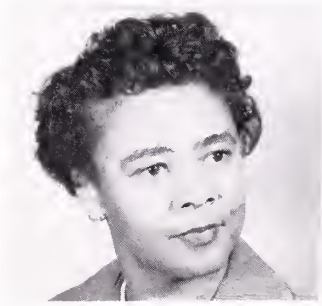
MRS. GIST

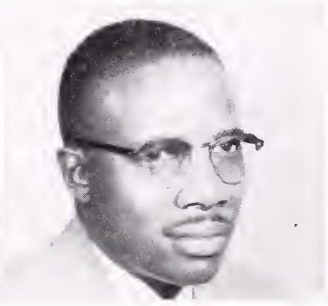
MR. GOODE

MRS. GRANDBERRY

MISS JACKSON

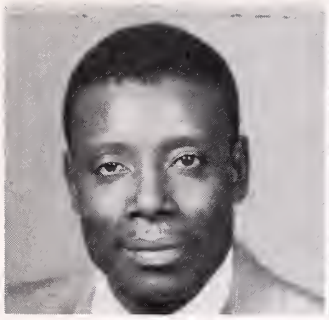

MR. JONES

MRS. KING

MR. LEWIS

MISS LUNDY

MR. MANDY

MISS MACLIN

MRS. MERRITT

Faculty

MRS. McKENZIE

MRS. WRIGHT

MR. MCKINLEY

MR. PEAL

MRS. PERKINS

MRS. PERVALL

MISS TOWNES

MRS. TURNER

MR. TYNES

MRS. WALKER

MR. WILLIAM

Faculty Roster

MR. LEON ADKINS	Shop
MRS. EDITH ALLEN	English-French
MRS. ROSE BARNES	English-History
MRS. VIRGINIA BENNETT	Homemaking
MR. SYLVESTER BLUE	Diversified Occupations
MISS CANZATE BOONE	Cosmetology
MRS. FLORENCE BROWN	English-Government
MR. HERMAN CARTER JR.	Biology
MR. ERNEST CHAMBLISS	Ind. Arts-Auto-Mechanics
MR. HERMANZE FAUNTLEROY	Radio and Electricity
MRS. MARJORIE FISHER	English
MR. CLARANCE GALLOWAY	Biology-Chemistry
MISS JANICE GARNETT	Typing-General Business
MR. MATTHEW GILLIAM	Biology-Mathematics
MRS. SADIE GIST	English
MR. CHARLES GOODE	History-Government
MRS. NANNIE GRANDBERRY	Latin
MISS ELOISE JACKSON	Social Studies-Physical Education
MR. ALBERT JONES	Physical Education
MRS. BESSIE KING	Music
MR. ROLAND LEWIS	Social Sutdies-World History
MR. JESSE WILLIAM	Building Trades
MRS. LaVERNE WRIGHT	Mathematics
MISS MARION LUNDY	Science
MR. NOAH MANDY	Art
MISS GERALDINE MACLIN	English
MRS. REBECCA MERRITT	English
MRS. VIVIAN McGEE	Shorthand-Typing-Bookkeeping
MRS. BEATRICE McKENZIE	Physical Education
MR. WILLIAM McKINLEY	Band
MRS. CLARA MITCHELL	Mathematics
MR. CARL PEAL	Science
MRS. PEARL PERKINS	Algebra
MRS. LaVERNE PERVALL	Guidance-English
MISS GRAYCE TOWNES	Library
MRS. EMILY TURNER	Homemaking
MR. WALTER TYNES	Mechanical Drawing
MRS. FLORENCE WALKER	Mathematics

EDDIE BARBER

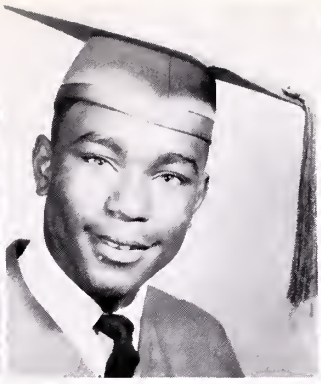

NATHANIEL BOONE

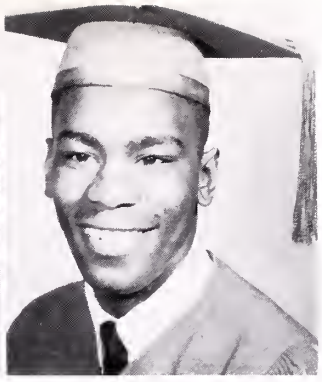

STERLING BOONE

Seniors

ELLA DICKENS

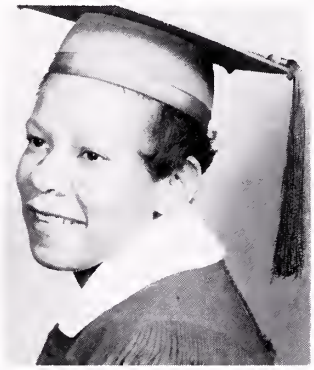

ANN FITZGERALD

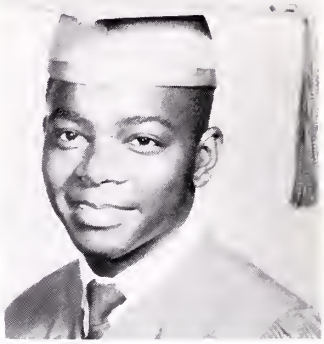

HORACE FITZGERALD

ESTELLE HOPKINS

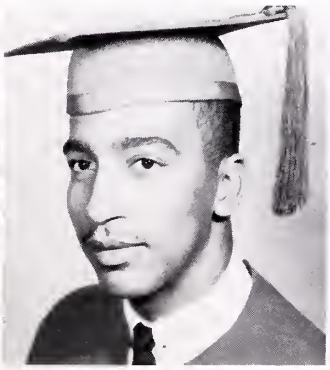

ROSCOE GRIFFIN

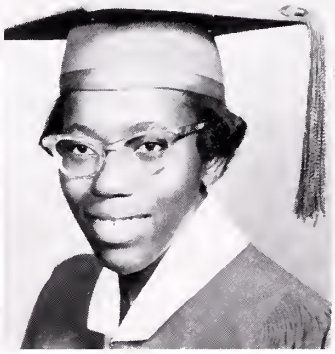

MARIE HARPER

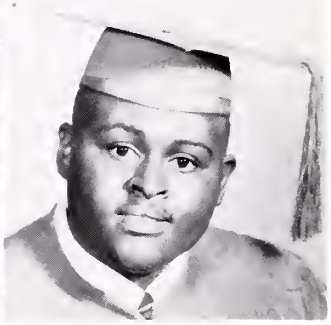

OSBORNE HARRIS

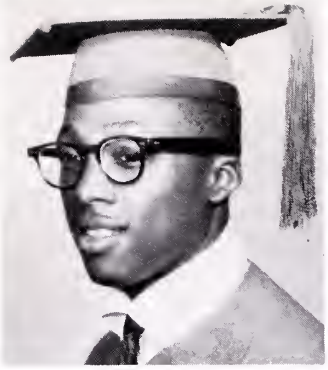

JOHN HARRISON

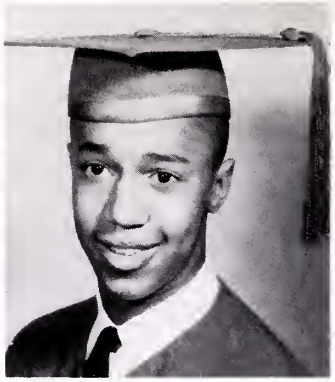

EDDIE HARVELL

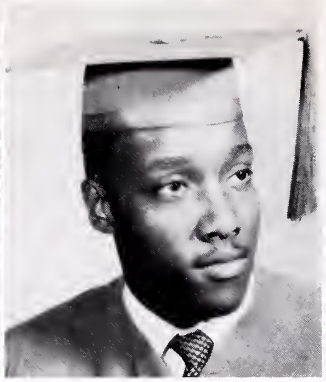

ORLANDO HEATH

BESSIE HOLLIS

Seniors

IRENE HOUSTON

ROSE JACKSON

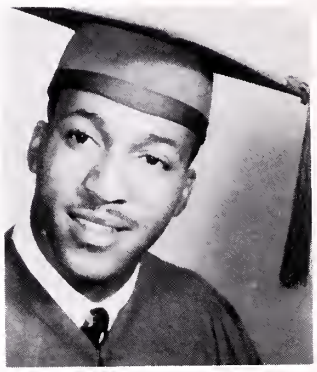

ALTON JENNINGS

CHARLES JOHNSON

PAIGE JONES

HAZEL LUNDY

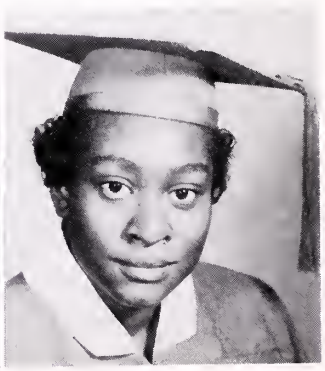

DIANE MACLIN

ROBERT MABRY

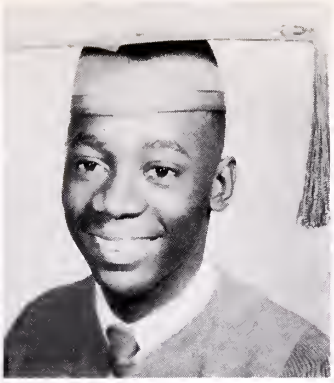

RUDOLPH MADISON

GENESE MORGAN

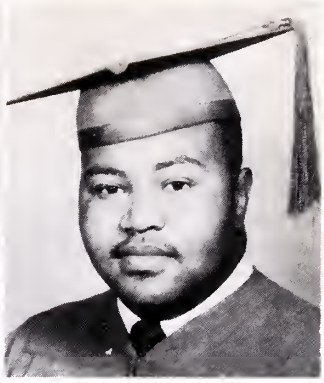

DONALD MATTHEWS

Seniors

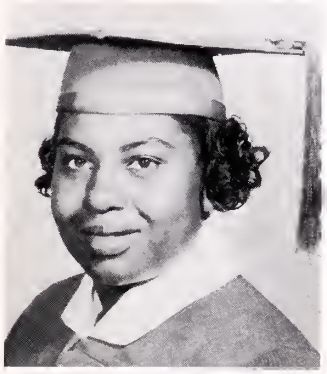

JUANITA PARHAM

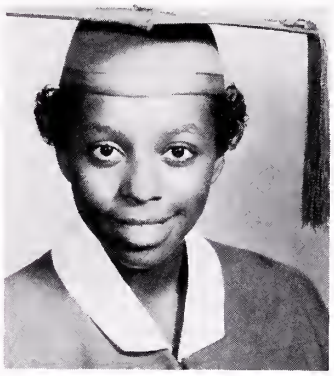

JULIA PETERSON

EVELYN RAIGNS

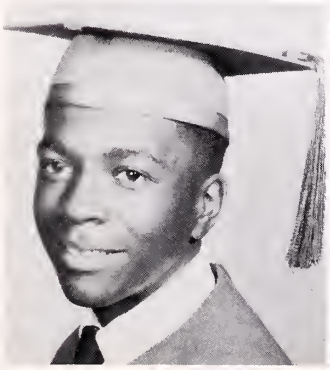

CLYDE ROBERTSON

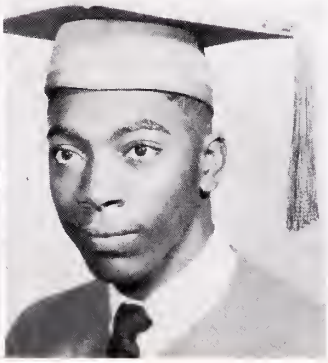

JOSEPH ROBERTSON

CECIL SAUNDERS

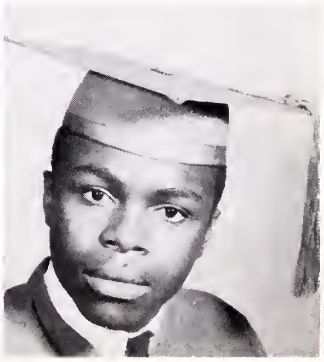

JEROME SCOTT

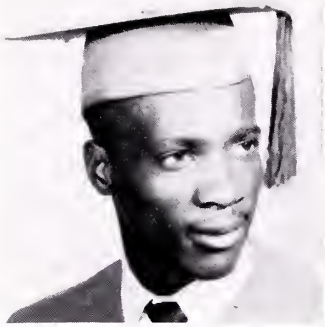

JOHNNIE SMITH

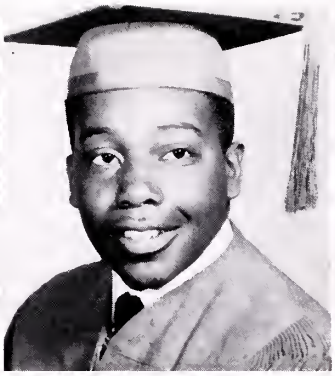

WILLIAM SMITH

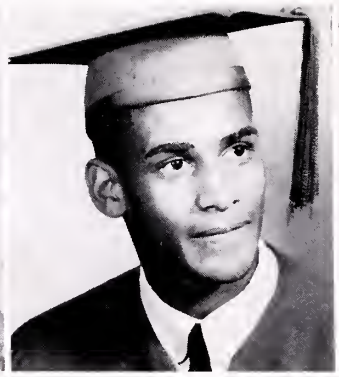

THEOPHILUS STEWART

BARBARA THOMAS

Seniors

HELEN THWEATT

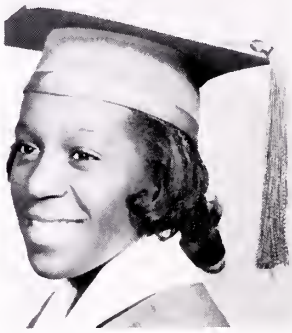

SHIRLEY TUCKER

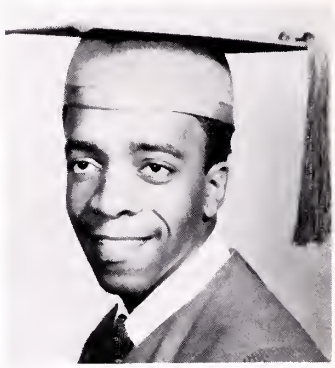

CHARLES WESSON

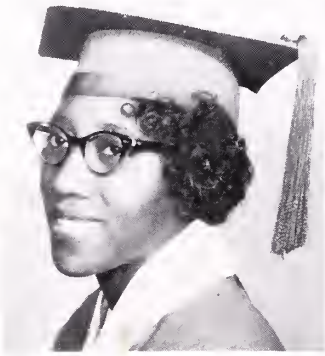

DOROTHY WILLIAMS

ELLA WILLIAMS

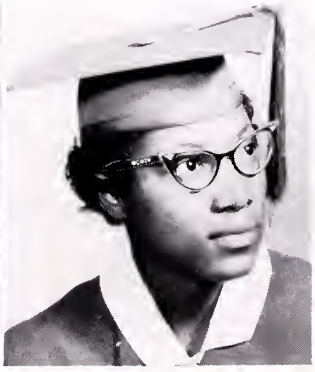

MARIE WILLIAMS

NOT SHOWN:

Carl Baker

Mable Pryor

Mary Wiggins

George Barnes

Senior Statistics

CARL BAKER
Football team;
Basketball team

EDDIE BARBER
Art club;
Football team

GEORGE BARNES
Band, Choir,
Dramatics club,
Safety Patrol

NATHANIEL BOONE
Art club,
History club

STERLING BOONE
Industrial club,
Choir

AUBREY BULLOCK
Industrial club,
Choir

ELLA LOUISE DICKENS
New Homemakers of America,
Student Council

ANN D. FITZGERALD, "Red"
Pep club, D.O. club, History
club, Cosmetology club, Art
club

HORACE FITZGERALD
D. O. club

ESTELLE M. HOPKINS
Cosmetology club

ROSCOE GRIFFIN
D.O. club, Industrial
club

MARIE ANN HARPER
Red Cross, Choir

OSBORNE B. HARRIS
Honor Roll, Football,
Trade club

JOHN HARRISON
Art club

EDDIE HARVELL
Industrial club,
Band

ORLANDO R. HEATH
D. O. club, Industrial
club

BESSIE MAE HOLLIS
Cosmetology club

IRENE HOUSTON
Honor Roll student
Choir

ROSE MARIE JACKSON, "Heaven"
Honor Roll student, Majorette
History club, Pep club, Art club
Modern Dance Group. D.O. club

ALTON JENNINGS
Baseball, Art club

CHARLES LEE JOHNSON, "Red"
Baseball, Basketball,
Student Council

PAIGE MARIE JONES
Honor Roll Student
Student Council, Junior Red Cross
Science Club

Class of 1958

HAZEL ANN LUNDY "Bab"
Honor Roll Student
Choir, Student Council

ROBERT MABRY "Bro"
Art club

DIANE FRANCES MACLIN "Dee"

RUDOLPH MADISON
History Club, Art club

DONALD MATTHEWS

GENESE EVANGELYN MORGAN "Nese"
Honor Roll Student
Pep Club, Cheerleaders, N.H.A.,
History club, Junior Red Cross,
D.O. club

JUANITA PARHAM

JULIA ANN PETERSON
Honor Roll Student
Science club

EVELYN BLONDELL RAIGNS
History Club, Dramatics club

CLYDE WALTER ROBERTSON
Honor Roll Student
Choir, Projection Crew,
Industrial Art club

JOSEPH LEE ROBERTSON
Industrial Arts club

CECIL K. SAUNDERS "Baby Dell"
Honor Roll Student
N.H.A., Library Club, History
club, F.B.L.A., Dramatics club

JEROME SCOTT

JOHNNIE SMITH "Sonny"
Industrial Arts club,
Football Team

WILLIAM SMITH
Band, Industrial Arts club

THEOPHILUS BLAND STEWART
Band, Basketball Team

LEWIS STOKES

HELEN JACQUELINE THWEATT
Honor Roll Student
Science club, History club

SHIRLEY ANN TUCKER
Honor Roll Student
Junior Red Cross, Science
Club

CHARLES LINWOOD WESSON
Industrial Art club

MARY WIGGINS

DAVID WILLIAMS

DOROTHY MAE WILLIAMS "Mute"
Cosmetology Club

ELLA MAE WILLIAMS "Mickey"
Choir

MARIE ESTELLE WILLIAMS "Rhee"
Choir

BARBARA THOMAS
Pep club, D.O. club, Art
club

Senior Statistics 1958

Class Prophecy

Time: June 1967
Occasion: A Tour Around the World

There is so much traffic in the air that our pilot, Horace Fitzgerald, the owner of Vanguard XIV can hardly avoid an accident. He drives for the president of the Moon, George Barnes. We are on our way to the Metro where Besea Holas is making her grand opening. A few minutes before the curtain rises, the great tennis star, Carl Baker, who is a winner of the Olympics enters. He is strolling along with the glamorus model Evelyn Raigns who is the owner of the Madame Zsa Zsa Model Shop.

The curtain rises and the lights are dimmed. Among the performers of Besea Holas is Osera Acksonja, formerly Rose Jackson, whose latest release is "A Date with Royall". During the intermission, I glanced at the famous comedian Milton Bert who is none other than the former Eddie Harvell. After the opera, we are to meet at the gala affair to be sponsored by the gay, young debutante Marée Harpée, the former Mrs. Osborne Harris. She is now successfully married to Johnne Bartymore, formally known as William Chinn. There are quite a few athletes here: Alton Jennings, Charles Johnson, and Henry Williams who play baseball with "The Satellites."

Our stay on the Moon finally ended with many pleasant memories. From there, we were flown in Vanguard to various points on the earth. In almost every place, we saw members of our class. In Paris, France, we saw Julia Peterson, the rising foreign correspondent, who is on a tour of the world. Her accompanists were Marge and Gardge Champion, alias Ella Dickens and Orlando Heath. We also saw Shirley Tucker who is the owner of a beauté shoppe, and Juanita Parham who has captured the title "Miss Europe." In Korea, we noted that Charles Wesson and Eddie Barber carried on a volume of business in an industry. In Australia, we found that Robert Mabry and Theophilus Stewart were brilliant surgeons and Paige Jones was a surgical nurse. Johnny Smith, the great football player, and Irene Houston were parents of five. After a brief rest, we left Australia, and made a five hour stop in Italy. There we renewed acquaintances with Helen Thweatt and Genese Morgan, two of the best reporters in that hemisphere. They reported news two hours before it happened.

Prophecy

Time passed quickly and before we knew it, we were in Hawaii. The great exotic dancer, Ann Fitzgerald greeted us and made us welcome. This was also the home of Estelle Hopkins, Dorothy Williams, and Barbara Thomas. They all own stock in the Pall Mall Cigarette Company. Sterling Boone repaired loud-speakers there and Jerome Scott was a big wheel at the Stingy Company. Nathaniel Boone and Rudolph Madison were great wrestlers.

Next, the Vanguard made a non-stop flight to Canada where we stayed a week. It was my good fortune to come across Marie Williams, a great hair stylist. Ella Williams, her assistant, has captured the title of being the fastest typist there.

After the week was up, we landed in New York where we learned that Hazel Lundy was a great designer. Cecil Sanders, I was told was a court stenographer.

On the train, as I traveled home, I read the New York Times edited by Roscoe Griffin and I found that Joseph and Clyde Robertson were winners of the Nobel Peace Prize. Diane Macklin now writes an article daily for the Crescent Moon. It is nearing midnight and as I sit in my pullman, I solemnly swear to renew old acquaintances once again in the year of 1977 when I take my second trip around and above Earth.

We Extend our Sincere Thanks To Our Sponsors

and members of our class who gave much of their time and energy to the publication of this book.

Mrs. Florence Walker

Mrs. Florence Brown

Mrs. Sadie B. Gist

Mrs. Edith Allen

Miss Grayce Townes

Mr. C. W. Galloway

YEARBOOK COMMITTEE

Rose Jackson	Hazel Lundy
Julia Peterson	Cecil Saunders
Helen Thweatt	Marie Harper
George Barnes	Theophilus Stewart

WRITERS

Class History	Rose Jackson
Prophecy	Julia Peterson
Superlatives	Helen Thweatt
Statistics	Hazel Lundy
Poem	Julia Peterson
Song	Hazel Lundy

Patrons

Mrs. Edith S. Allen
Mrs. Evelyn Allen
Mrs. Ida Allen
Mrs. Sarah Armstrong
Mrs. Gertrude Bailey
Mrs. Mattie Balthrope
Reverend Will Batts
Mrs. Rosa Blakes
Mr. and Mrs. Robert Bland
Mrs. Nammie Blackwell
Mrs. Florence Brown
Mr. S. W. Blue
Reverend F. J. Boddie
Mr. Maurine Bowles
Mrs. Sarah Brooks
Mrs. Martha Brown
Mrs. Hattie Chandler
Mr. and Mrs. C. Clairborne
Mrs. Emma Crittenden
Mrs. Ida Curtis
Mr. E. E. Chambliss
Mrs. Jerushia Cary
Mrs. Estelle Damiond
Mrs. Edna Dance
Mrs. Helen Davis
Mrs. Mary Darnell
Mr. Henry Davis
Mrs. Luella Dickens
Mr. J. W. Dillard
Mrs. Mary Drumgoode
Reverend and Mrs. R.A. Evans
Mrs. Madeline Evans
Mr. Leonard Edwards
Mr. H. E. Fauntleroy, Jr.
Mr. James Farley
Mrs. Alice Fowlkes
Mrs. Ethel Foote
Mrs. L. Griffin
Mrs. N. P. Grandberry
Mrs. S.B. Gist
Mr. C. Goode
Mr. Charles Griffin
Mrs. Jessie Gunn
Mrs. Doris Harris
Mr. Richard Harris
Mrs. Dorothy Harris
Mrs. Laura Harris
Mr. and Mrs. Percy Heath
Mr. Marcellus Heath
Mrs. L. S. Hill
Miss Rose Jones
Mr. James D. Jemison
Mrs. Josephing Jones
Mr. and Mrs. Willie H. Jackson
Mrs. Eliza Johnson
Mr. and Mrs. Ephrine Johnson
Mrs. Roscoe Johnson
Mrs. G. L. Jones
Mrs. Dorothy Love
Mr. and Mrs. Braxton Lewis
Mr. and Mrs. John Lundy
Miss Mattie Lundy
Mr. and Mrs. Bernard Lundy
Miss M. B. Lundy
Mr. R. E. Lewis
Sergeant and Mrs. Massey
Mrs. G. Morgan
Mrs. R. H. Merritt
Mrs. L. W. McGee
Miss Carrie Marshall
Mrs. C. C. Maclin
Mrs. Gertrude Morris
Mr. and Mrs. Joseph Nelson
Mrs. Mary Newby
Mrs. L. R. Pervall
Mr. and Mrs. Alexander Peterson
Miss Julia Peterson
Mr. and Mrs. James Peterson
Mrs. Mary F. Pegram
Mr. and Mrs. Eddie Peterson
Mrs. Helen W. Phillip
Mrs. Floyd Price, Sr.
Mr. and Mrs. Floyd Price, Jr.
Mrs. Kay Perry
Mrs. Alice Mae Pankey
Mr. R. A. Percy
Mr. and Mrs. R. L. Richburg
Mr. Charles Richardson
Mr. and Mrs. Roger C. Richardson
Mr. and Mrs. N. L. Savage
Miss L. S. Scott
Mr. C. S. Scott
Miss B. L. Selden
Mr. Thomas Thompson
Miss Grayce M. Townes
Mr. Milton Tucker
Mrs. E. M. Turner
Mrs. Lottie B. Vaughn
Mrs. Ida Walker
Mr. and Mrs. Joseph Washington
Mrs. Lilliam Wilder
Reverend R. G. Williams
Mr. and Mrs. Moses White
Mrs. Geraldine West
Mr. and Mrs. Paul E. Williams
Dr. and Mrs. Munford Yates
Mr. and Mrs. James Smith
Mr. and Mrs. James Matthews

Life-Hospitalization-Health & Accident
Are you fully protected?
THE UNION LIFE INSURANCE CO.
212 North Sycamore Street
Petersburg, Virginia Office-Re-28721

Compliments of
PAUL'S CONFECTIONERY
612 Plum Street
Hot and Cold Served in 3 minutes

Compliments of
HILL'S CONFECTIONERY
116 South Avenue
Mrs. Bernyee K. Hill, Prop.

Phone Re-3-2984 Mrs. Gracie Cox, Prop.
GREEN LANTERN RESTAURANT
ABC Off and Premises
106-A South Ave. Petersburg, Va.
Our Specialty
Club Sandwiches, Yock and Dinners

ESSO
B & M-Sales
Your Local Esso Fuel Oil Dealer
Stoves cleaned - Tanks Installed
Re-29555

Compliments of
ROYAL BARBER SHOP
111 Halifax Street
Todd and Vaughan

OWENS CLEANERS & TAILORING
Cleaning, Pressing and Repairing
Phone Re-3-7961
250 Halifax Street Petersburg, Virginia

SIDNEY UNGER

Fine Men's Wear

Compliments of

CASPER BYRD GROCERY

520 Plum Street

LUBMAN'S
Ladies'-Men's-Boy's
"Ready to Wear"
231-233 N. Sycamore Street
Re-39731

O. P. HARE DRUG CO. INC.

Serving Petersburg and Southside
Virginia for over 100 years

130 South Ave. Re-2-4312

Office: Cor. South Ave. & Harrison St.
Phones: Office Re-2-8911
Residence 2-8100
JAS. M. WILKERSON
FUNERAL ESTABLISHMENT
Established 1875
Petersburg, Virginia
Mrs. Virgie B. Sparks, Mgr.
Mrs. Ella A. Morgan, Ass't Mgr.

Compliments of
LOU WIENER'S
Food Market
211 Halifax Street

Compliments of

A FRIEND

PET®
DAIRY PRODUCTS CO.

Petersburg, Virginia

We sincerely thank our patrons and advertisers for their generous contributions in helping to make possible the publication of the eighth editon of The Lion.

The Class of 1958

Dial Re 2-9408
FLORENCE'S
BEAUTY SALON
"Beauty Is Our Business"
Miss Florence H. Hicks, Prop.
227 Halifax Street
Petersburg, Virginia
Operators: Mrs. Corrine Walker, Mrs. Arnita Heath, Mrs. Clara Surley, and Mrs. Ruth Gibson

SAUNDERS BEAUTY SALON

Mrs. Mary B. Saunders, Prop.
Miss Barbara Stith, Op.
Phone Re 2-1226
501 Harrison Street
Petersburg, Virginia

"Our Pleasure Is Pleasing You"

Varsity Football Squad

Cheerleaders

Those Roaring Lions

Varsity Basketball Squad

Majorettes

Miss Homecoming

Vernetta Cox

Dramatics Club

New Homemakers of America

F.B.L.A.

Junior Red Cross

Homeroom Librarians

Projection Crew

D. O. Club

Choir

Student Council

Myers
PACEMAKERS OF QUALITY
YEARBOOKS
in deeptone

C. Boone

Thomas Upinshaw